

PLAT OF SURVEY

- OF -

UNIT 32 OF SOUTHSORE CLUB ON LAKE GENEVA
A CONDOMINIUM BEING A REPLAT OF NORTHWESTERN
ESTATES A CONDOMINIUM LOCATED IN CERTIFIED SURVEY
MAP 2831 RECORDED IN VOLUME 13 OF CERTIFIED SURVEYS
ON PAGE 171, AS DOCUMENT NUMBER 311927
BEING IN ALL 1/4'S OF NE 1/4 OF SECTION 18 TOWN 1 NORTH,
RANGE 17 EAST, WALWORTH COUNTY, WISCONSIN.

LEGEND	
	EXISTING CONTOURS
	EXISTING PAVERS
	EXISTING ASPHALT
	EXISTING PATH

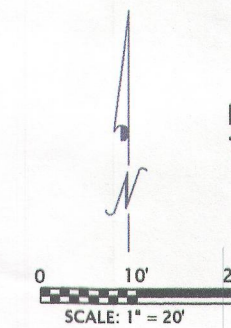

BEARINGS HEREON ARE REFERENCED
TO THE RECORDED PLAT.

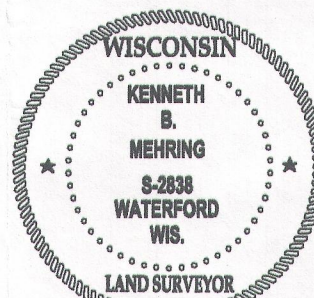
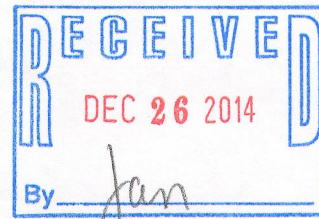
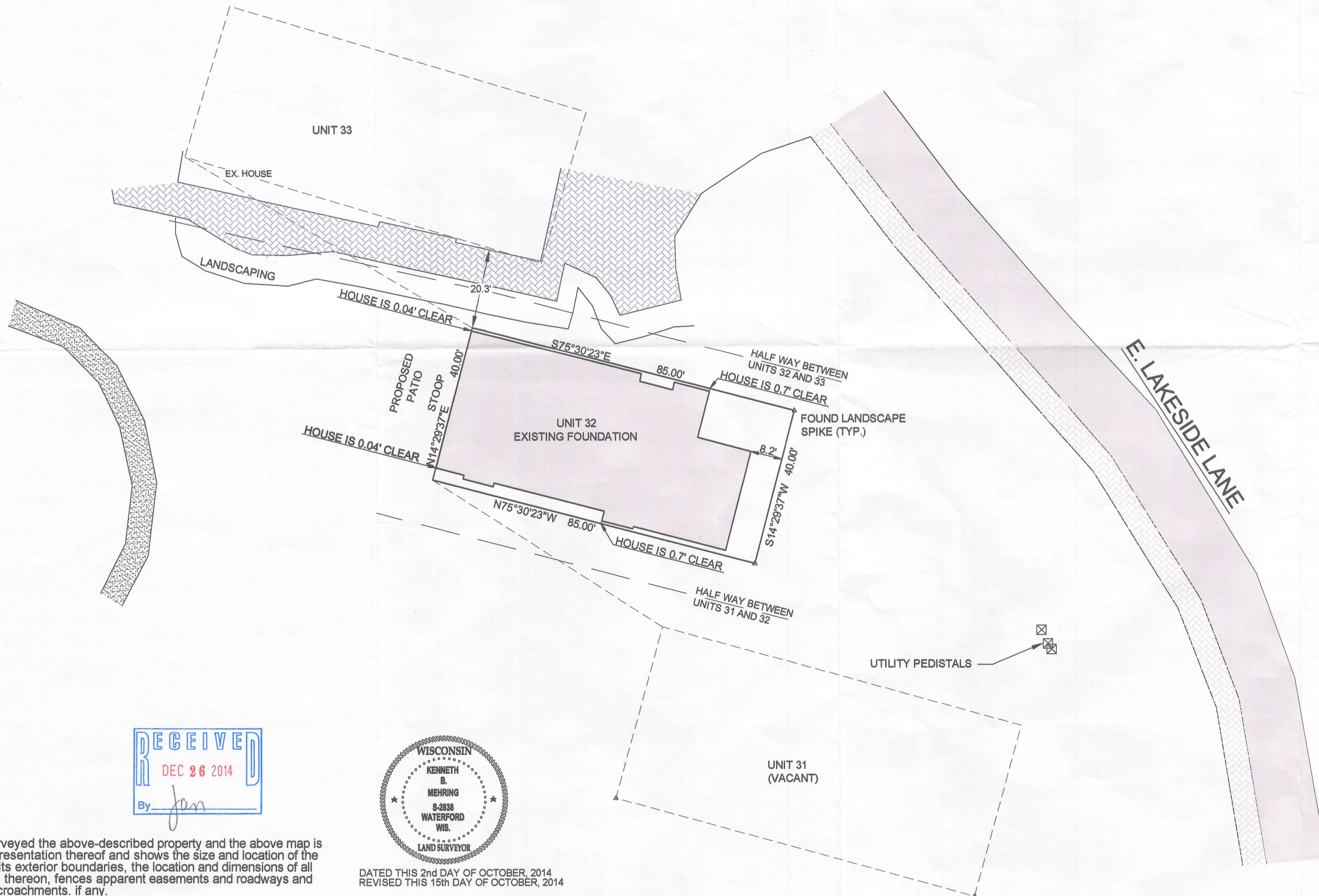

DATED THIS 2nd DAY OF OCTOBER, 2014
REVISED THIS 15th DAY OF OCTOBER, 2014

KENNETH B. MEHRING S - 2838
Wisconsin Registered Land Surveyor
(original if signed in red)

I have surveyed the above-described property and the above map is a true representation thereof and shows the size and location of the property, its exterior boundaries, the location and dimensions of all structures thereon, fences apparent easements and roadways and visible encroachments, if any.

This survey is made for the exclusive use of the present owners of the property, and also those who purchase, mortgage, or insure the title thereto within one (1) year from date hereof; and as to them I warrant the accuracy of said survey map.

JOB # 14-628
TAX ID # ISSC00032

